

Durata: ca 12 min.

Sinfonia 3: Erinnerung

for String Quartet, Ensemble and Live Electronics

Peter Swinnen

2008

Allegro Appassionato (♩ = 164) **A**

Viola

(*) the size of the note indicates its relative volume:
the bigger the note, the louder it has to be played

57

71

80

96

B

105

114

120

126

133

141 C

147

152

158

165

171

mf *p*

177

pp *f*

D E

34 3

217

5 6

231

6

241

f

F

5 2

251

256

mf

5

265

G

5

274

280

286

H

marcato

mf

291

295

300

I

mp

306

311

J

f

319

324

328

331

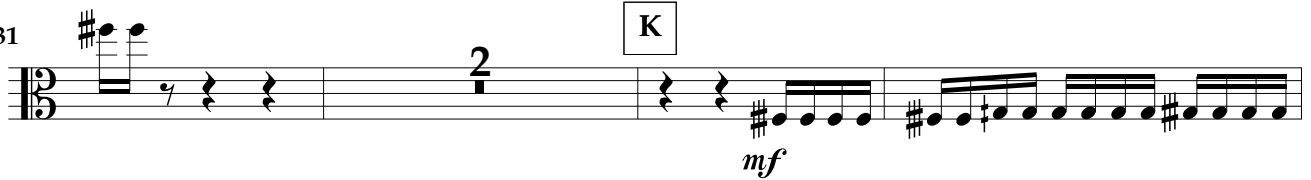

336

340

345

349

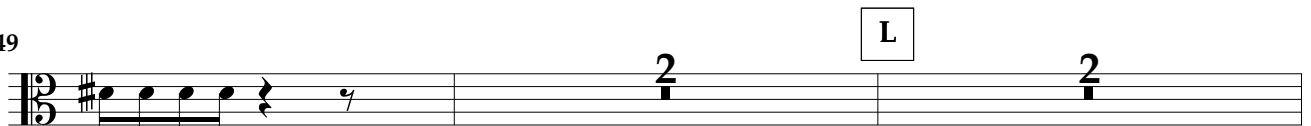

354

357

361

365

368

371

375

379

383

386

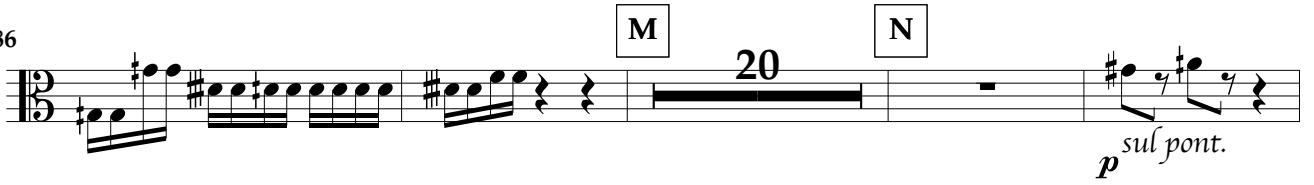

410

416

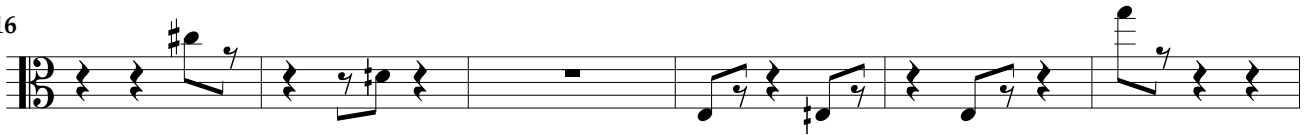

422

428

434

465

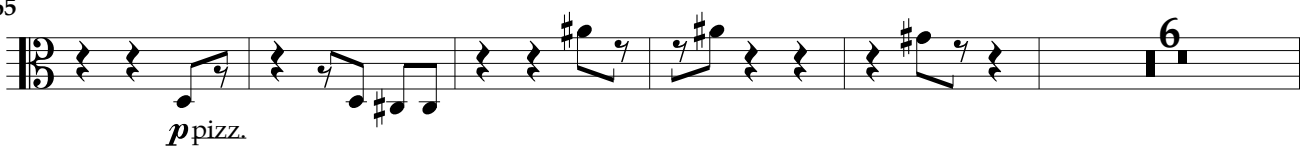

476 leggiero síno

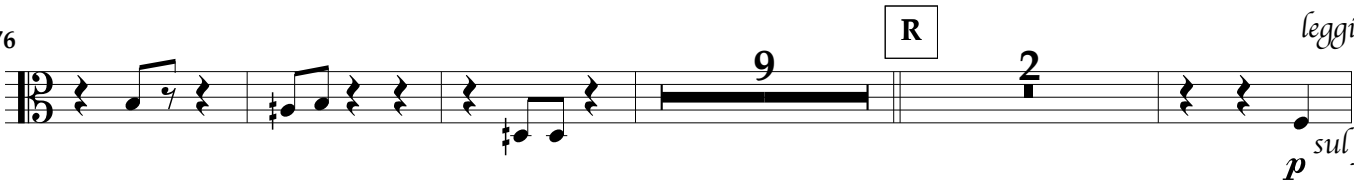

p sul pont.

491

497

503

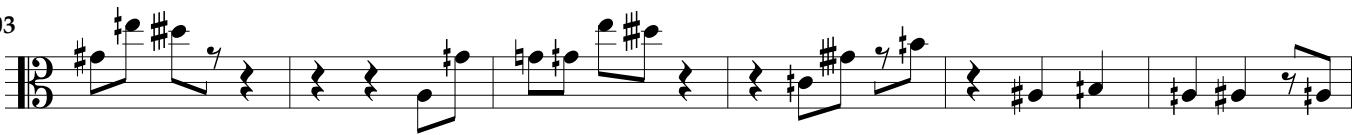

509 S

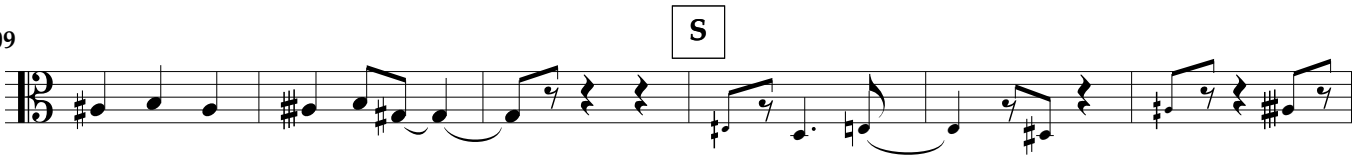

515

521

mp

526

593

mf col legno battuto

598

604

610

615

620

625

W

marcato

mf arco

631

636

641

646

651

656

660

