

Duration: ca 12 min.

# Hodechtri

for Flute, Clarinet, Violin, Cello,  
Piano, Percussion and Electronics **Peter Swinnen**

2006

1.1 Poco Lento, ma senza misura (♩ = 36) (\*)

Vn

Flauto

Flauto Alto in G

con Vn

(\*) In the whole section until Allegro there should be no synchronisation between the 3 superposed musical layers, except for the different conductor's cues. Each layer however needs to be internally perfectly synchronised, as indicated in the many 'col' instructions. At each cue point the conductor should wait for the latest arriving layer, and cue the others immediately.

1.2

2.1

2.2

3.1 *Vc*

85 84

*con Vc*

3.2

3.3

4.1 *Pft*

*con Pft*

4.2

5.1

Poco meno Lento, ma sempre senza misura (♩ = 39)

Perc

con Perc

5.2

5.3

Vn

con Vn

5.4

1

2

Vc

Flauto Grande

con Vc (640)

3

4

1

2 3 1 2

1 2 3

**Allegro** (♩ = 113)

1

*ben ritmato*

3

6

8

10

12

5+4+5+4 5+3+3 4+4+5+5 5+4+4

15

5+4+4 5+7+4 3+3+5 5+3+3+3+4

18

5+3+3+3+4 4+4+3+3+5 3+4+3+3+3

20

3+4+3+3+3 5 6+4+5 6+5+5+5

23

6+5+5+5 5+4+4 6+3+4+5

25

6+3+4+5 4+4+5 5+5 6

28

6 4+5+3+3+3 6 6+4 6

8va loco

32

6/16 5+6/16 5+4/16 6/16 5+4/16

36

5+4/16 5+5/16 5+4/16 5+5/16 5+5/16

41

5+5/16 6/16 5+4/16 5+5/16

45

4+5/16 5+5/16 4+5/16 5+6/16

50

5+6/16 5+5/16 5+6/16

53

5+4/16 5+5+4/16 5+5/16

57

4+5/16 5+5/16 5+4/16 6/16

102

106

110

113

117

121

127

1 Senza Misura, ma sempre stesso Tempo (\*)

2

129

(\*) From here till Sempre stesso Tempo there should be no synchronisation between the 2 superposed musical layers, except for the different conductor's cues. Each layer however needs to be internally perfectly synchronised, as indicated in the col' instructions. At 2 the conductor should wait for the latest arriving layer, and cue the others immediately.

Sempre stesso Tempo

132

136

140

144

149

155

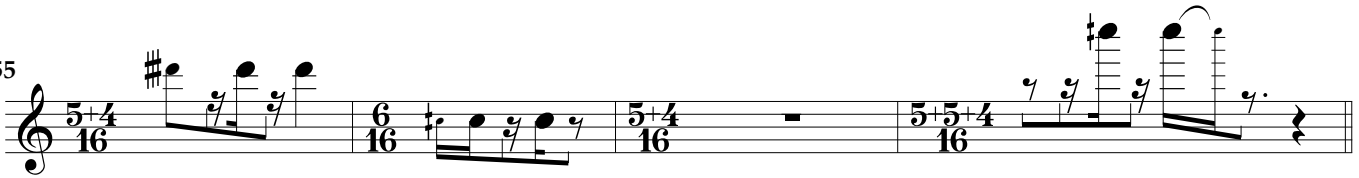

1 **Andante, ma senza misura** (♩=45) (\*)

Flauto Piccolo

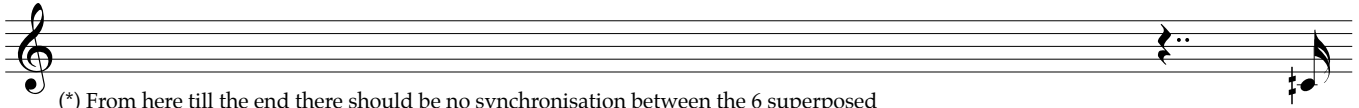

(\*) From here till the end there should be no synchronisation between the 6 superposed musical layers, except for the different conductor's cues. At each cue the conductor should wait for the latest arriving layer, and cue the others immediately.

2

3

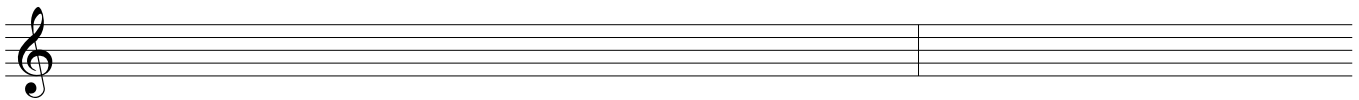

4

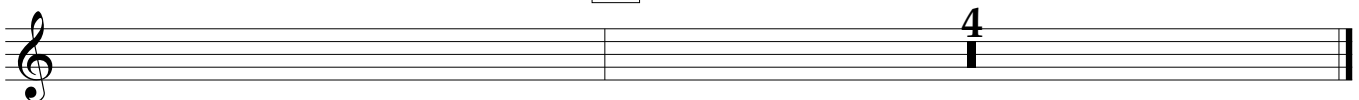

1 Flauto Alto in G

2
3
4

2
3
4

C

84 Flauto Alto in G

3
4

2
3
4

85 Flauto Alto in G

2
3
4

3
---

B

128 Flauto Alto in G

3
4

4
---

A

G#

176 Flauto Alto in G

2
4

2
---

B

187 Flauto Alto in G

3
4

3
4

2
3
4

B

D#

190 Flauto Alto in G

3
---

2
---

B

640 Flauto Grande

2
3
4

2
4

3
---

2
4

A

G#

D#C